

Aerosmith - Walk This Way

Bass: Tom Hamilton
Transcribed by: Fabio Testa

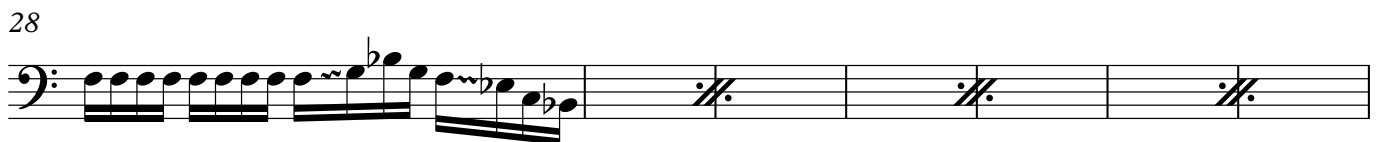

2

51

55

61

64

70

73

76

83

91 *Fade Out...*
